

# NICKON

40X120 — 15,75"X47,24"



Sistema de Nivelado



Rectificado  
Rectified



Relieve  
Relief



No Repetitivo  
No Repetitive



Muy Dest.(v4)  
Shade Variation: High



Mate  
Matt



Revestimiento  
Wall Tiles



Pasta Blanca  
White body

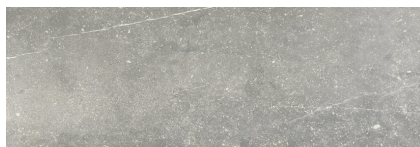

NICKON CHROME  
WB4012L

## EMBALAJE / PACKING LIST

|        | Pcs / Cajas<br>Pcs / Box | M2 / Cajas<br>Sqm / Box<br>(aprox.) | Kg / Cajas<br>Kg / Box | Cajas / Palet<br>Boxes / Pallet | M2 / Palet<br>Sqm / Pallet<br>(aprox.) | Kg / Palet<br>Kg / Pallet | Pulgadas<br>Inches |
|--------|--------------------------|-------------------------------------|------------------------|---------------------------------|--|---------------------------|--------------------|
| 40X120 | 3                        | 1.44                                | 28,00                  | 20                              | 28.8                                   | 560                       | 15,75"X47,24"      |



Se aconseja uso del Sistema Nivelado  
We recommend using Levelling System to fix the tiles

: 16/07/2024

**AB**